UNIVERSITY BLVD PAD SITES

Salerno Ests & University Blvd, Round Rock, Texas 78665

RISE | COMMERCIAL PARTNERS

PAD SITES AVAILABLE FOR GROUND LEASE

ALEXA O'MARY
aomary@risecpre.com | (512) 650-0170

MILLER SNYDER
msnyder@risecpre.com | (512) 910-3827

DAREN NIX
dnix@risecpre.com | (512) 537-4663

RISE COMMERCIAL PARTNERS
(512) 600-0378 | risecpre.com

RISE | COMMERCIAL PARTNERS

Salerno Ests & University Blvd
Round Rock, Texas 78665

Pad Sites
Available for Lease

C-1a (General Commercial - Limited)
Zoning

Please call for pricing

18,482cpd
University Blvd

51,456cpd
SH 130

DEMOGRAPHICS

	10min	12min	15min
TOTAL POPULATION	100,068	141,252	222,202
DAYTIME POPULATION	44,326	76,380	122,239
AVG HH INCOME	$160,968	$157,376	$159,684

MAJOR DRIVERS

Kalahari Resorts & Conventions
Dell Diamond
Round Rock Premium Outlets
IKEA
H-E-B plus!
Walmart
Tractor Supply Co
DELL
amazon
Emerson
Texas A&M Health Science Center
Texas State University Round Rock Campus
South University
ACC
St David's HealthCare
Ascension Seton
Baylor Scott & White Health

PROPERTY INFORMATION

- Retail pad sites and mixed-use land located in Austin MSA's second fastest growing city: 33.3% population increase since 2010.
- Close proximity to major employers & attractions: Kalahari Resort, Dell Diamond, Amazon Delivery Center, Dell Technologies, Round Rock Premium Outlets, four higher education institutions, and three major hospitals
- Located directly off of SH 130, a major hub for new developments in the Austin MSA

Alexa O'Mary | aomary@risecpre.com | (512) 650-0170
Miller Snyder | msnyder@risecpre.com | (512) 910-3827
Daren Nix | dnix@risecpre.com | (512) 537-4663
Rise Commercial Partners | risecpre.com

RISE | COMMERCIAL PARTNERS

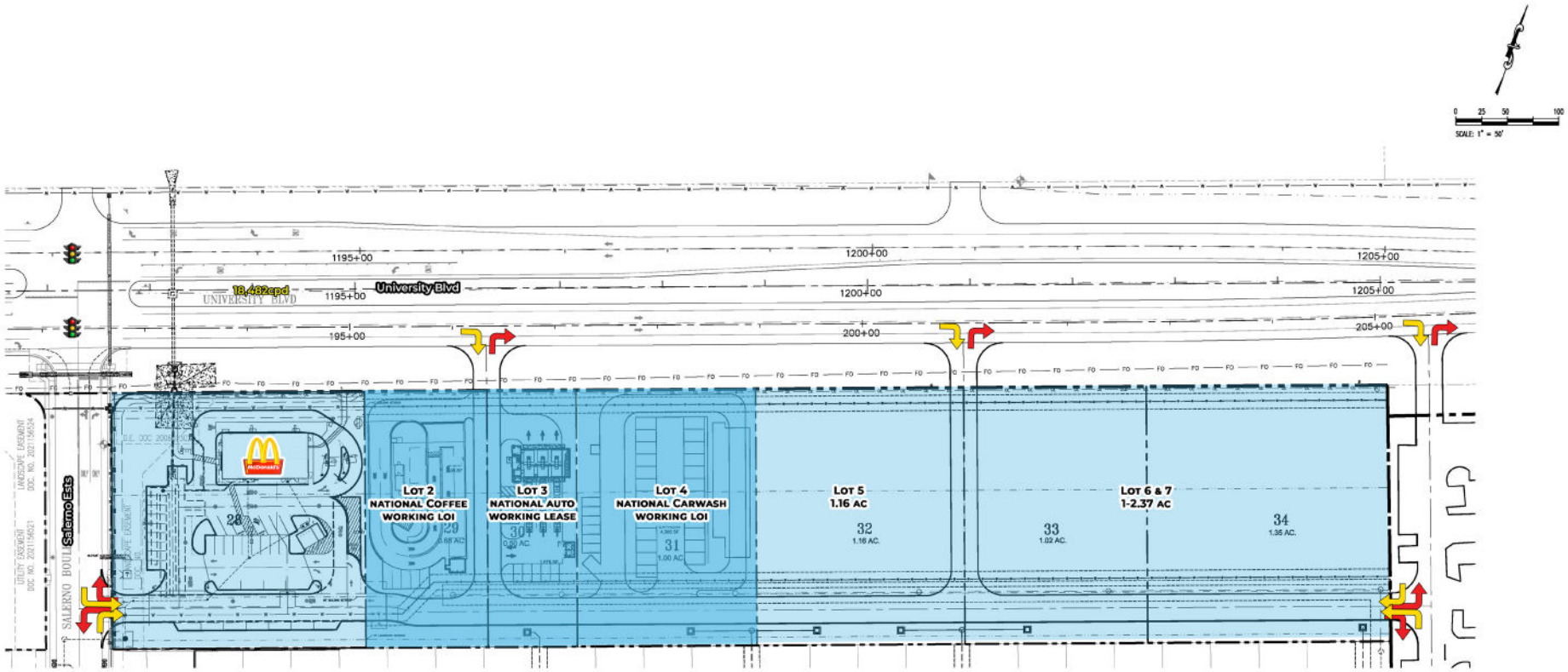

Alexa O'Mary | aomary@risecpre.com | (512) 650-0170
Miller Snyder | msnyder@risecpre.com | (512) 910-3827
Daren Nix | dnix@risecpre.com | (512) 537-4663
Rise Commercial Partners | risecpre.com

UNIVERSITY BLVD PAD SITES | AERIAL

RISE | COMMERCIAL PARTNERS

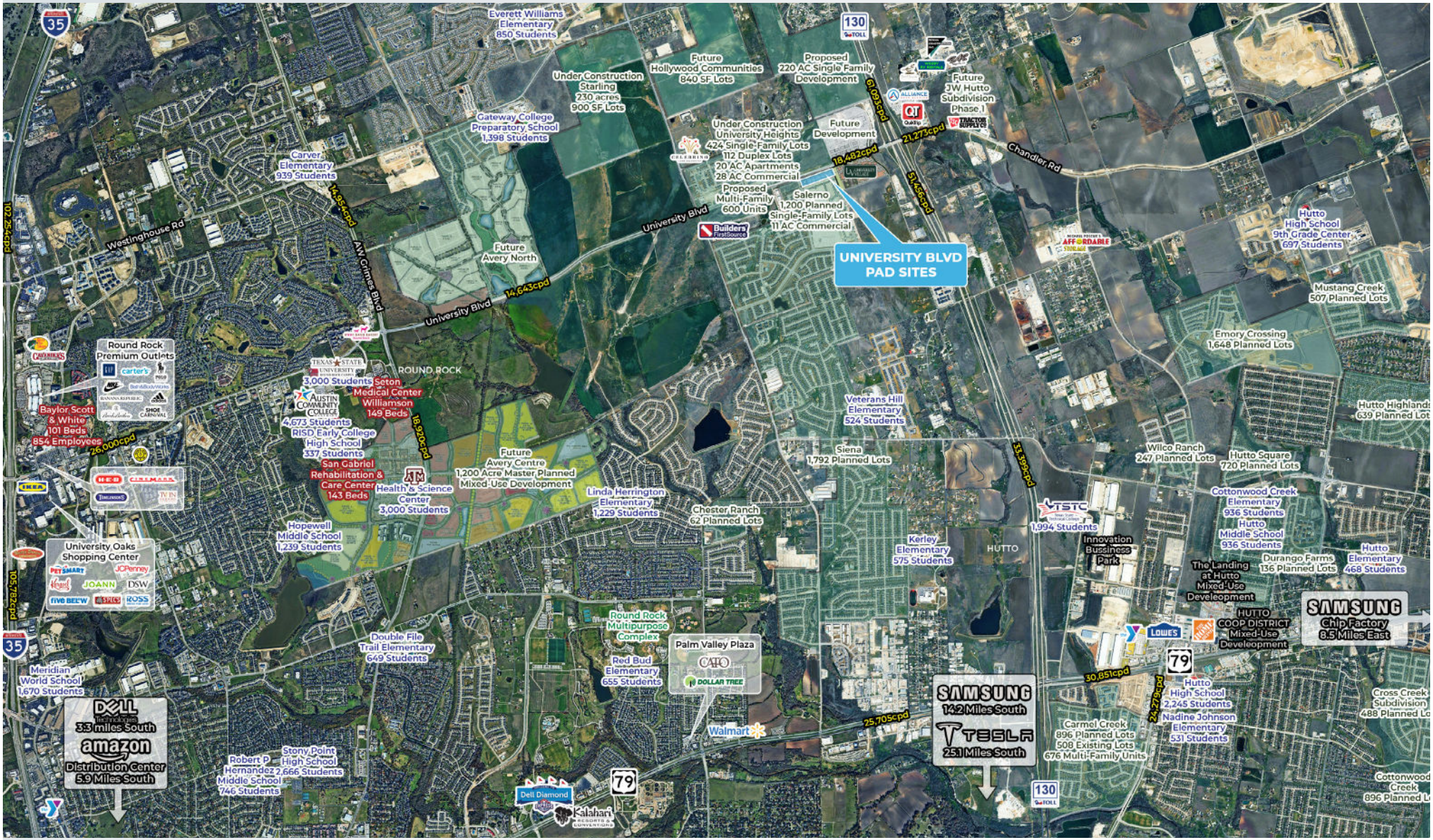

Alexa O'Mary | aomary@risecpre.com | (512) 650-0170

Miller Snyder | msnyder@risecpre.com | (512) 910-3827

Daren Nix | dnix@risecpre.com | (512) 537-4663

Rise Commercial Partners | risecpre.com

RISE | COMMERCIAL PARTNERS

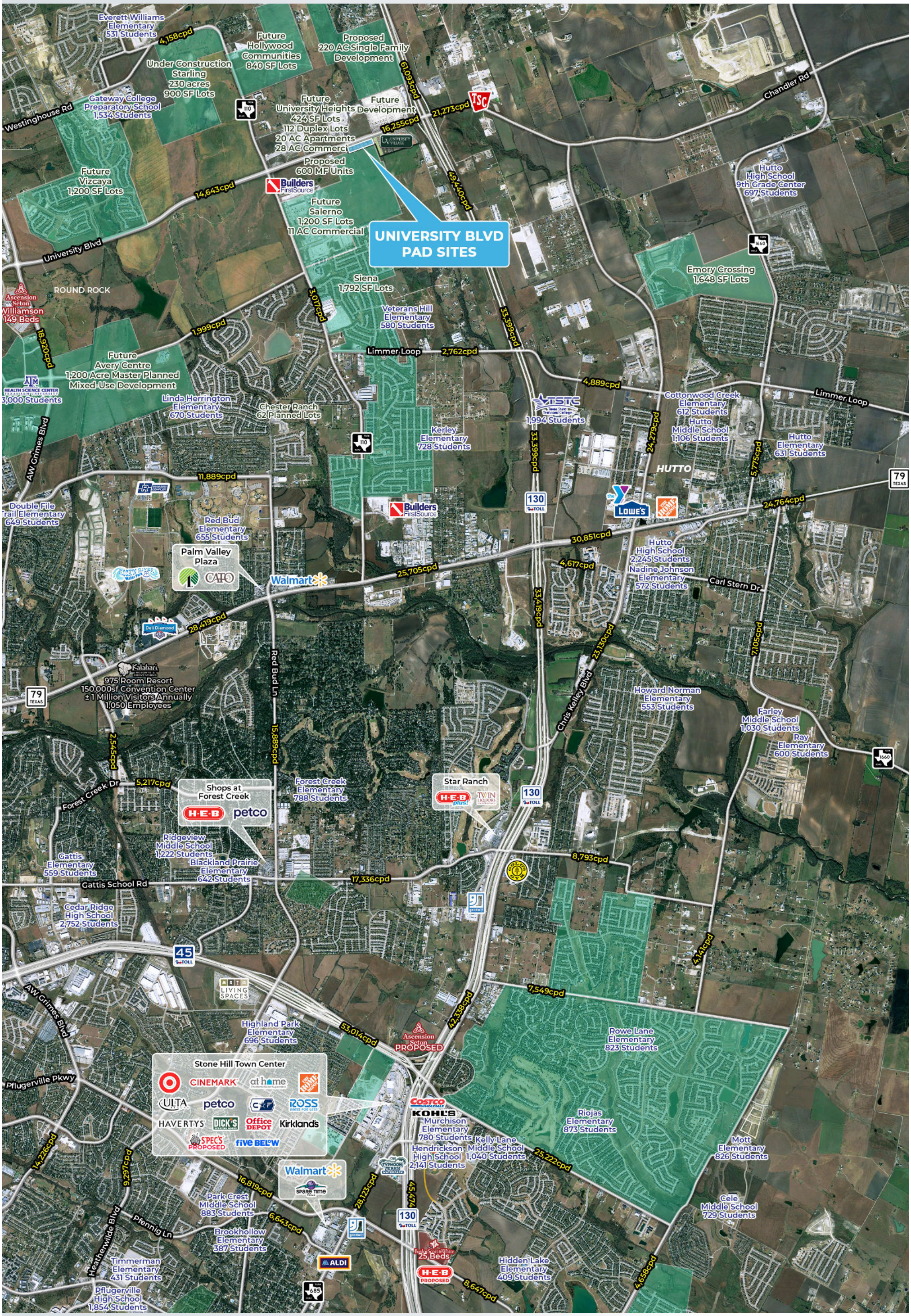

Alexa O'Mary | aomary@risecpre.com | (512) 650-0170
Miller Snyder | msnyder@risecpre.com | (512) 910-3827
Daren Nix | dnix@risecpre.com | (512) 537-4663
Rise Commercial Partners | risecpre.com

Approved by the Texas Real Estate Commission for Voluntary Use

Texas law requires all real estate licensees to give the following information about brokerage services to prospective buyers, tenants, sellers and landlords.

INFORMATION ABOUT BROKERAGE SERVICES

Before working with a real estate broker, you should know that the duties of a broker depend on whom the broker represents. If you are a prospective seller or landlord (owner) or a prospective buyer or tenant (buyer), you should know that the broker who lists the property for sale or lease is the owner's agent. A broker who acts as a subagent represents the owner in cooperation with the listing broker. A broker who acts as a buyer's agent represents the buyer. A broker may act as an intermediary between the parties if the parties consent in writing. A broker can assist you in locating a property, preparing a contract or lease, or obtaining financing without representing you. A broker is obligated by law to treat you honestly.

IF THE BROKER REPRESENTS THE OWNER:
The broker becomes the owner's agent by entering into an agreement with the owner, usually through a written - listing agreement, or by agreeing to act as a subagent by accepting an offer of subagency from the listing broker. A subagent may work in a different real estate office. A listing broker or subagent can assist the buyer but does not represent the buyer and must place the interests of the owner first. The buyer should not tell the owner's agent anything the buyer would not want the owner to know because an owner's agent must disclose to the owner any material information known to the agent.

IF THE BROKER REPRESENTS THE BUYER:
The broker becomes the buyer's agent by entering into an agreement to represent the buyer, usually through a written buyer representation agreement. A buyer's agent can assist the owner but does not represent the owner and must place the interests of the buyer first. The owner should not tell a buyer's agent anything the owner would not want the buyer to know because a buyer's agent must disclose to the buyer any material information known to the agent.

IF THE BROKER ACTS AS AN INTERMEDIARY:
A broker may act as an intermediary between the parties if the broker complies with The Texas Real Estate License Act. The broker must obtain the written consent of each party to the transaction to act as an intermediary. The written consent must state who will pay the broker and, in conspicuous bold or underlined print, set forth the broker's obligations as an intermediary. The broker is required to treat each party honestly and fairly and to comply with The Texas Real Estate License Act. A broker who acts as an intermediary in a transaction:

(1) shall treat all parties honestly;

(2) may not disclose that the owner will accept a price less than the asking price unless authorized in writing to do so by the owner;

(3) may not disclose that the buyer will pay a price greater than the price submitted in a written offer unless authorized in writing to do so by the buyer; and

(4) may not disclose any confidential information or any information that a party specifically instructs the broker in writing not to disclose unless authorized in writing to disclose the information or required to do so by The Texas Real Estate License Act or a court order or if the information materially relates to the condition of the property.

With the parties' consent, a broker acting as an intermediary between the parties may appoint a person who is licensed under The Texas Real Estate License Act and associated with the broker to communicate with and carry out instructions of one party and another person who is licensed under that Act and associated with the broker to communicate with and carry out instructions of the other party.

If you choose to have a broker represent you,
you should enter into a written agreement with the broker that clearly establishes the broker's obligations and your obligations. The agreement should state how and by whom the broker will be paid. You have the right to choose the type of representation, if any, you wish to receive. Your payment of a fee to a broker does not necessarily establish that the broker represents you. If you have any questions regarding the duties and responsibilities of the broker, you should resolve those questions before proceeding.

Real estate licensee asks that you acknowledge receipt of this information about brokerage services for the licensee's records.

Rise Commercial Partners, LLC	9010454	info@risecpre.com	512-600-0378
BROKER FIRM NAME	**LICENSE NO.**	**EMAIL**	**PHONE**

BUYER, SELLER, LANDLORD OR TENANT **DATE**

Texas Real Estate Brokers and Salespersons are licensed and regulated by the Texas Real Estate Commission (TREC). If you have a question or complaint regarding a real estate licensee, you should contact TREC at P.O. Box 12188, Austin, Texas 78711-2188 or 512-465-3960.